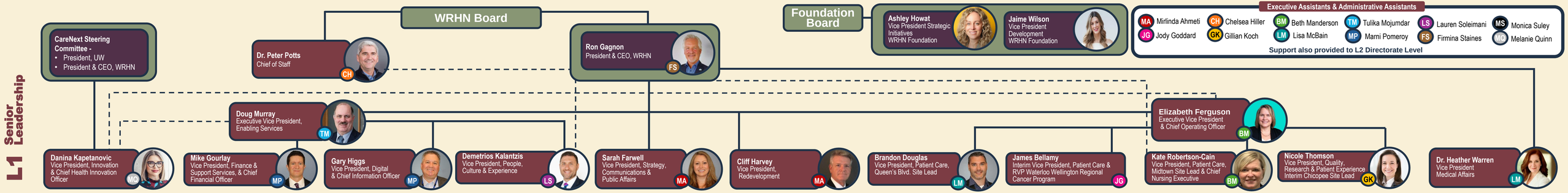

WRHN
Waterloo Regional Health Network